

MAP OF A PORTION OF
 SEC. 14 T1N. R41W
 SHOWING PROPOSED RIGHTS
 OF WAY FOR WATERMAN CANAL
 AND TWIN CRK FLOOD CONTROL

SCALE 1" = 500' AUG 6 1938
 Revised Aug 19th 1938
 Revised Sept 12 1938



SCALE 1" = 500'

NOTE: All measurements from
 this map were taken from
 recent survey data by J. H. K.

WATERMAN AVE.
 VALENCIA AVE.
 JESSIE E. WINGBARTH ET AL
 GOVT LOT #1
 GOVT LOT #2
 GOVT LOT #3
 GOVT LOT #4
 GOVT LOT #5
 GOVT LOT #6
 GOVT LOT #7
 PROPOSED CANAL
 PROPOSED TWIN CRK FLOOD CONTROL
 N 01° 14' 35" E 334.67'
 S 89° 01' 21" E 301.00'
 N 01° 22' 12" W 1173.1'
 N 01° 44' 12" E 1288.1'
 S 01° 11' 14" E 1288.1'
 S 89° 41' 42" E 1270.0'
 N 89° 01' 21" E 301.00'
 N 01° 14' 35" E 334.67'
 S 89° 01' 21" E 301.00'
 N 01° 14' 35" E 334.67'
 S 89° 01' 21" E 301.00'

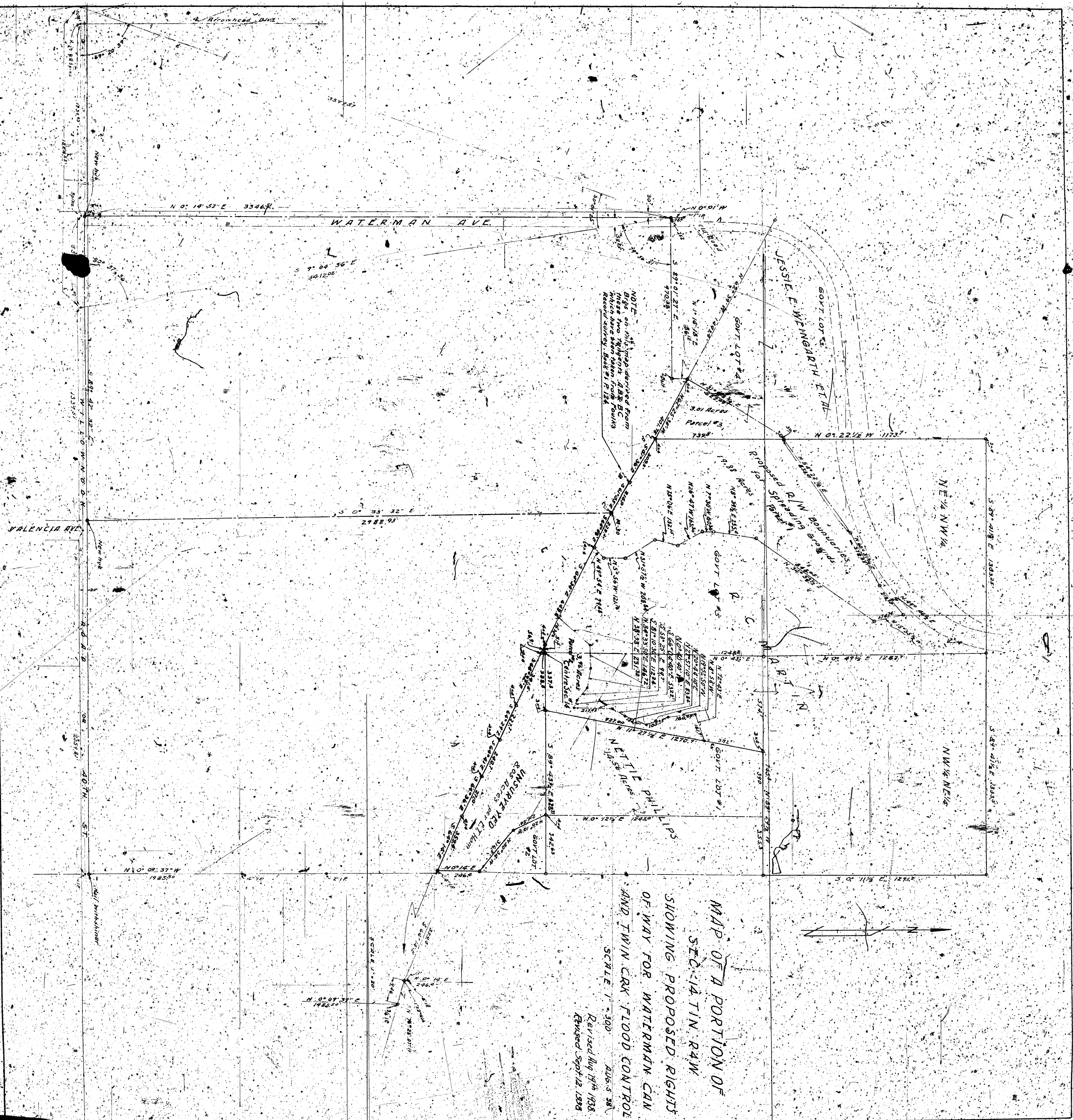

MAP OF A PORTION OF
 SEC. 14 T1N. R41W
 SHOWING PROPOSED RIGHTS
 OF WAY FOR WATERMAN CANAL
 AND TWIN CRK FLOOD CONTROL

SCALE 1" = 500' AUG 6 1938
 Revised Aug 19th 1938
 Revised Sept 12 1938

SCALE 1" = 500'



NOTE: All measurements from
 this map were taken from
 recent survey, July 15, 1938.

NOTICE: This map was prepared
 under contract to the
 U.S. Army Corps of Engineers,
 District Office, St. Louis,
 Missouri.